USED VECTA KART NESTING CHAIR IN BEIGE

$99.00

Space-saving and versatile, this used Vecta Kart nesting chair in beige is a smart seating option for training rooms, conference spaces, classrooms, and flexible work environments. Its nesting design allows chairs to tuck together neatly for efficient storage, while the neutral beige finish works well in a wide range of interiors. Ideal for offices, meeting spaces, and collaborative areas that need comfortable seating with a smaller footprint.

Good fit for:

- Training rooms
- Conference rooms
- Classrooms
- Collaborative office spaces
- Flexible seating areas

SKU: 1724-vecta-kart-nesting-chair
Stock: 7 in stock
Categories: Chairs, Stacking Chairs

ADDITIONAL IMAGES

OFFICE FURNITURE RESOURCES

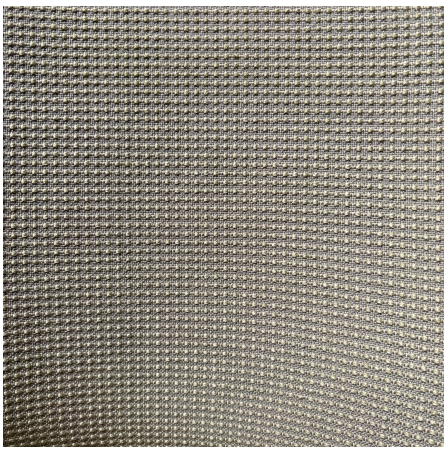

Chicago
224.531.5770
2451 S Wolf Road
Des Plaines, IL 60018

Milwaukee
414.353.9725
8787 W Brown Deer Road
Milwaukee, WI 53224

Madison
608.318.2064
1261 West Main Street
Sun Prairie, WI 53590

Visit our website: https://ofr-inc.com